嘉義機場
CHIAYI AD

RCKU
NDB RWY18

KAOHSIUNG APP	CHIAYI TWR
120.6 301.0	118.6 236.6 275.8

Apt Elev: 85' Rwy18 THR Elev: 75' Trans Level: FL130 Trans Alt: 11,000'

BEARINGS ARE MAGNETIC; DISTANCES ARE NAUTICAL MILES; ELEVATIONS, HEIGHTS IN FEET

VAR 3° W

MSA KU 25NM
1500' 180° 11500' 025°

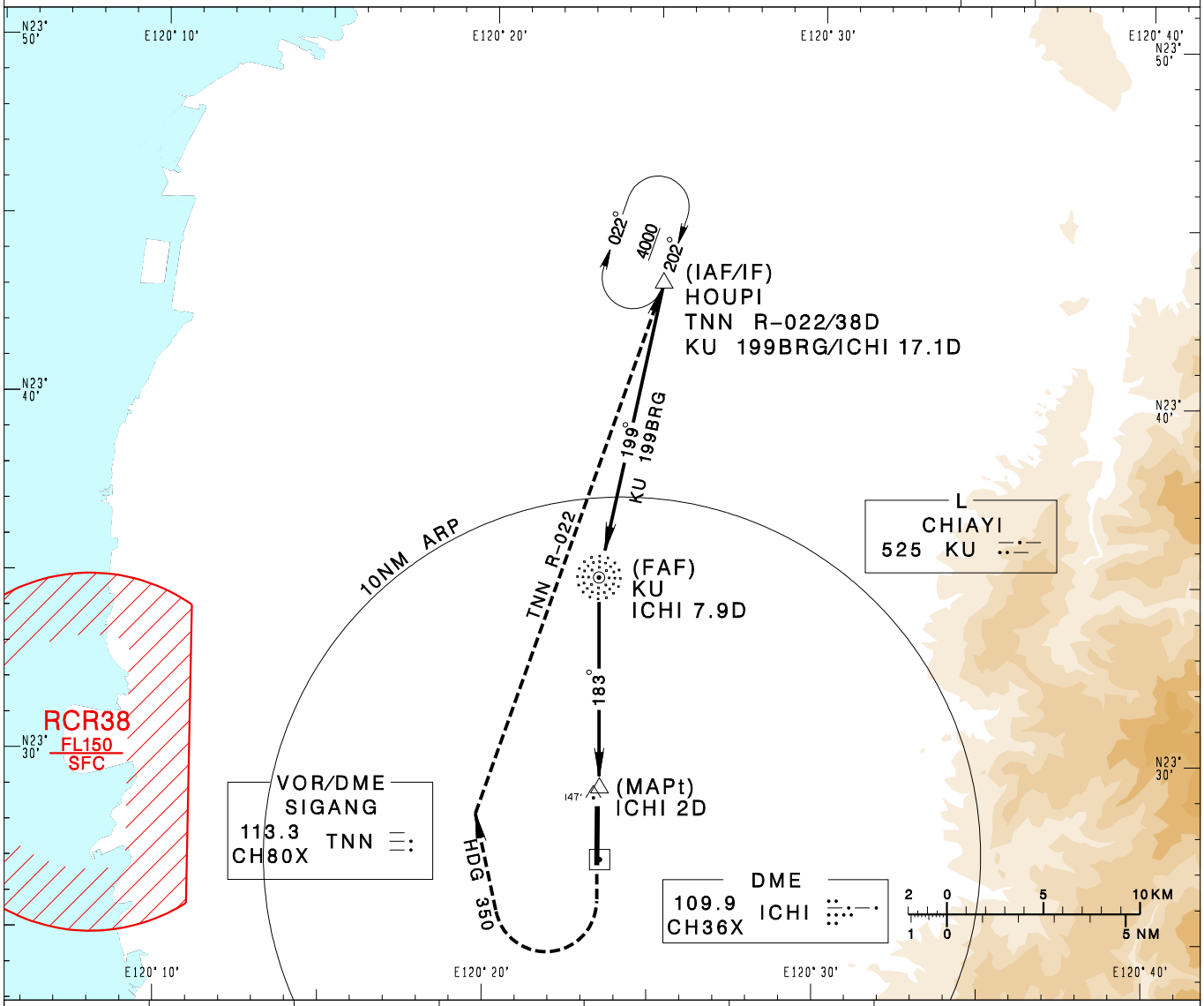

8DME	7DME	6DME	5DME	4DME	3DME	DIST to ICHI
2200	1880	1570	1250	930	610	ADVISORY ALT

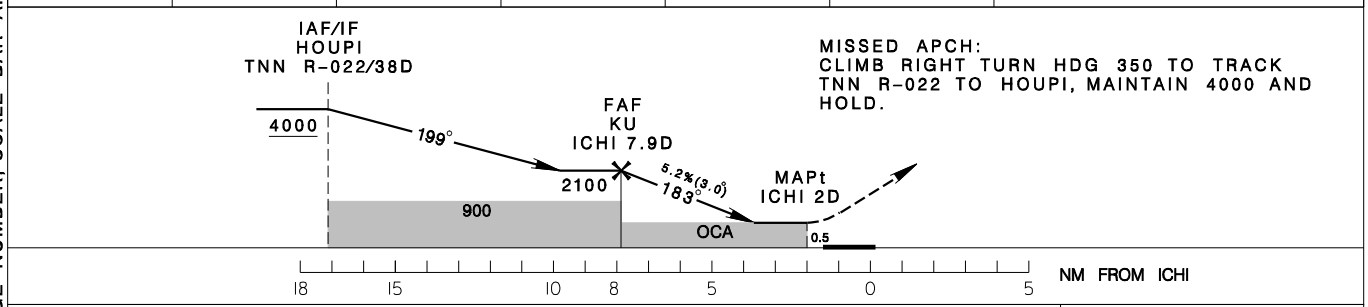

MISSED APCH:
CLIMB RIGHT TURN HDG 350 TO TRACK TNN R-022 TO HOUPI, MAINTAIN 4000 AND HOLD.

MINIMA (OCA IN FT, VIS IN M, OCH IN FT)

CATEGORY	A	B	C	D
STRAIGHT IN	600/1600 525	600/1600 525	600/2400 525	600/2400 525
CIRCLING	600/1900 515	620/2800 535	720/3700 635	780/4600 695

NOTE
1. CIRCLING NOT AUTHORIZED EAST OF RUNWAY.
2. TRAFFIC FROM SOUTH JOIN HOUPI HOLDING PATTERN FOR COURSE REVERSAL.
3. CAUTION OBSTACLES (TREES) UP TO 147FT PENETRATE THE VISUAL SEGMENT SURFACE (VSS)
* DME REQUIRED

CHANGES: NEW PAGE NUMBER, SCALE BAR AND 10NM DISTANCE CIRCLE ADDED